368 Screwdriver for square socket head screws, # 0 x 60 mm

Kraftform Plus – Series 300



EAN:	4013288028730	**Size:**	141x26x26 mm
Part number:	05117681001	**Weight:**	33 g
Article number:	368	**Country of origin:**	CZ
		Customs tariff number:	82054000

- Screwdriver for square socket screws
- Multi-component Kraftform handle for fast and ergonomic screwdriving
- Handle markings simplify finding and sorting of tools
- Hexagonal anti-roll feature against rolling away
- The Wera Black Point tip offers an exact fit and optimum corrosion protection

High quality Kraftform Plus screwdriver for square socket screws. The colour coding system allows the user to quickly find and identify the size needed. Multi-component Kraftform handle for fast and low-fatigue working. The Wera Black Point tip offers optimised corrosion protection and an exact fit. The hexagonal anti-roll feature prevents any bothersome rolling away at the workplace. Handle markings for simplified finding and sorting of the tool.

Web link
https://products.wera.de/en/screwdrivers_kraftform_plus__series_300_368.html

Wera - 368
05117681001 - 4013288028730

Wera Werkzeuge GmbH
Korzerter Straße 21-25
D-42349 Wuppertal
Tel: +49 (0)2 02 / 40 45-0
E-Mail: info@wera.de

Kraftform



The basic idea for the prototype of the Kraftform handle – that the hand should dictate the design – has, right through to today, proved to be correct. In cooperation with the internationally recognised Fraunhofer IAO Institute, Wera developed a screwdriver handle designed to match the shape of the human hand as long ago as the 1960s. After a long development phase, the Wera Kraftform handle was launched to the market in 1968. It has been optimised through the years with new technologies, but has kept its proven shape. After all, the human hand has not changed either.

Prevents hand injuries



The outstanding design of the Kraftform handle that fits perfectly into the hand prevents hand injuries such as blisters and calluses.

Rapid hand repositioning



The hard materials used for the handle ensure rapid hand repositioning without any danger of the skin “sticking" to the handle. The surrounding hard zones with large diameters glide like wheels across the hand.

Large contact area



The large contact area – with particularly high friction to the soft zones – results in high torque transfer without any bruising from the edges.

Identification marking



The screw symbol and tip size identification markings on the handle make it easier to find the right screwdriver in the tool case, or at the workplace.

Non-roll feature

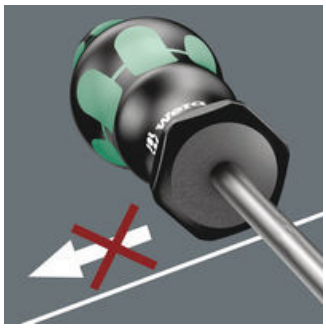

The hexagonal non-roll feature prevents any rolling away at the workplace.

Wera Black Point tip

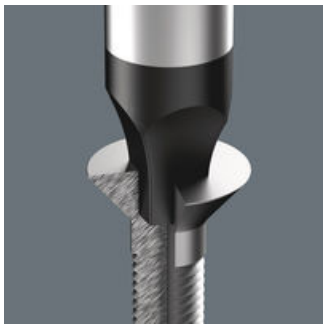

The Wera Black Point tip and a refined hardening process ensure long service life of the tip, improved corrosion protection and an exact fit.

Web link
https://products.wera.de/en/screwdrivers_kraftform_plus__series_300_368.html

Wera - 368
05117681001 - 4013288028730

Wera Werkzeuge GmbH
Korzerter Straße 21-25
D-42349 Wuppertal
Tel: +49 (0)2 02 / 40 45-0
E-Mail: info@wera.de

Further versions in this product family:

			mm	mm	mm	inch
05117680001	orange/grau	# 00	60	81	3.5	2 3/8
05117681001	**gelb/grau**	**# 0**	**60**	**81**	**4.0**	**2 3/8**
05117682001	grau/grün	# 1	80	98	4.5	3 1/8
05117683001	grau/grün	# 1	200	98	4.5	8
05117684001	grau/rot	# 2	100	105	6.0	4
05117685001	grau/rot	# 2	200	105	6.0	8
05117691001[1)]	rot	# 2	300	105	6.0	12
05117686001	schwarz/grau	# 3	150	112	8.0	6
05117687001	schwarz/grau	# 4	200	112	8.0	8
05117688001[1)]	grün	# 01	25	54	4.5	1
05117689001[1)]	rot	# 02	25	54	6.0	1

1)

Web link
https://products.wera.de/en/screwdrivers_kraftform_plus__series_300_368.html

Wera - 368
05117681001 - 4013288028730

Wera Werkzeuge GmbH
Korzerter Straße 21-25
D-42349 Wuppertal
Tel: +49 (0)2 02 / 40 45-0
E-Mail: info@wera.de