Flange (Collar) Nuts

UNC
- Case hardened
- Black oxide finish

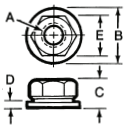



BLACK OXIDE

Model No.	Thread A	B	C	D	E	STM Code No.	Price $
Inch							
FN-38	3/8-16	7/8	1/2	1/8	11/16	333652	**2.39**
FN-12	1/2-13	1-1/8	11/16	3/16	7/8	333654	**3.10**
FN-58	5/8-11	1-3/8	13/16	3/16	1-1/16	333656	**3.65**
FN-34	3/4-10	1-5/8	1	1/4	1-1/4	333658	**5.92**
FN-10	1-8	2	1-1/4	1/4	1-5/8	333662	**12.52**

Coupling (Extension) Nuts

- Case hardened
- Black oxide finish

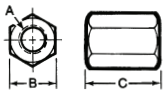

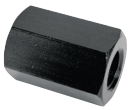

BLACK OXIDE

Model No.	Thread A (in/mm)	B (in/mm)	C (in/mm)	STM Code No.	Price $
Inch					
CN-38	3/8-16	11/16	1	333672	**2.98**
CN-12	1/2-13	7/8	1-1/4	333674	**3.62**
CN-58	5/8-11	1-1/16	1-5/8	333676	**5.26**
CN-34	3/4-10	1-1/4	1-7/8	333678	**7.28**

T-Slot Nuts — Inch

Last thread incomplete to prevent stud from turning through bottom of nut into machine table.
- Case hardened
- Black oxide finish
- Tapped through T-nuts available upon request

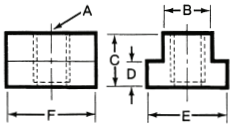

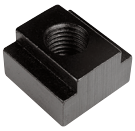

BLACK OXIDE

Model No.	Table Slot	Thread A	B	C	D	E	F	STM Code No.	Price $
Inch									
437	7/16	3/8-16	0.427	1/2	0.208	11/16	7/8	333604	**2.74**
500	1/2	3/8-16	0.490	1/2	0.271	7/8	7/8	333606	**2.74**
562	9/16	3/8-16	0.552	5/8	0.333	7/8	1-1/8	333608	**3.15**
563	9/16	1/2-13	0.552	5/8	0.333	7/8	1-1/8	333614	**3.08**
625	5/8	1/2-13	0.615	5/8	0.333	1	1-1/8	333616	**3.49**
687	11/16	1/2-13	0.677	3/4	0.427	1-1/8	1-1/4	333618	**3.75**
688	11/16	5/8-11	0.677	3/4	0.427	1-1/8	1-1/4	333620	**3.95**
751	3/4	5/8-11	0.740	3/4	0.458	1-1/4	1-1/4	333622	**4.15**
812	13/16	5/8-11	0.802	1	0.552	1-1/4	1-1/2	333624	**6.00**
813	13/16	3/4-10	0.802	1	0.552	1-1/4	1-1/2	333626	**6.61**
875	7/8	3/4-10	0.865	1	0.552	1-1/2	1-1/2	333628	**7.15**
1000	1	3/4-10	0.990	1	0.615	1-5/8	1-3/4	333630	**10.27**
1010	1-1/16	3/4-10	1.052	1-1/8	0.677	1-5/8	2	333632	**12.52**
1063	1-1/16	1-8	1.052	1-1/8	0.677	1-5/8	2	333636	**20.87**

Driver Studs — Inch

- Black oxide finish
- Medium carbon steel
- Most studs have wrench flats
- Special lengths and sizes will be quoted on request



BLACK OXIDE

Length	3/8-16 Code No.	Price $	1/2-13 Code No.	Price $	5/8-11 Code No.	Price $	3/4-10 Code No.	Price $	7/8-9 Code No.	Price $	1-8 Code No.	Price $
2	-	-	-	-	-	-	-	-	-	-	-	-
3	333718	**1.71**	333734	**2.11**	333757	**2.47**	333780	**2.82**	333804	**6.09**	333827	**7.57**
4	333720	**1.83**	333736	**2.25**	333759	**2.85**	333782	**3.37**	333806	**6.91**	333829	**8.08**
5	333722	**1.98**	333738	**2.39**	333761	**2.95**	333784	**3.81**	333808	**7.84**	333831	**9.15**
6	333724	**2.11**	333740	**2.68**	333763	**3.37**	333786	**4.36**	333810	**8.61**	-	-
7	333726	**2.39**	333742	**2.95**	333765	**3.65**	333788	**4.93**	333812	**9.61**	-	-
8	333728	**2.53**	333744	**3.23**	333767	**4.22**	333790	**5.48**	333814	**10.74**	-	-
9	-	-	-	-	333768	**6.19**	-	-	-	-	-	-
10	-	-	-	-	333769	**6.75**	333792	**8.97**	333816	**13.36**	333839	**15.61**
12	-	-	-	-	333770	**8.02**	333793	**10.11**	333817	**14.38**	333840	**17.47**
14	-	-	333748	**7.15**	333771	**9.15**	333794	**10.99**	333818	**15.64**	333841	**19.26**
16	-	-	333749	**9.14**	333772	**10.27**	333795	**12.24**	333819	**17.01**	333842	**20.86**
18	-	-	-	-	333773	**11.68**	333796	**12.92**	333820	**18.39**	333843	**23.16**
20	-	-	-	-	333774	**12.80**	333798	**13.99**	333821	**19.71**	333844	**25.15**