02 - 2010
RP1801F
3 1/2 HP 1/2” ROUTER

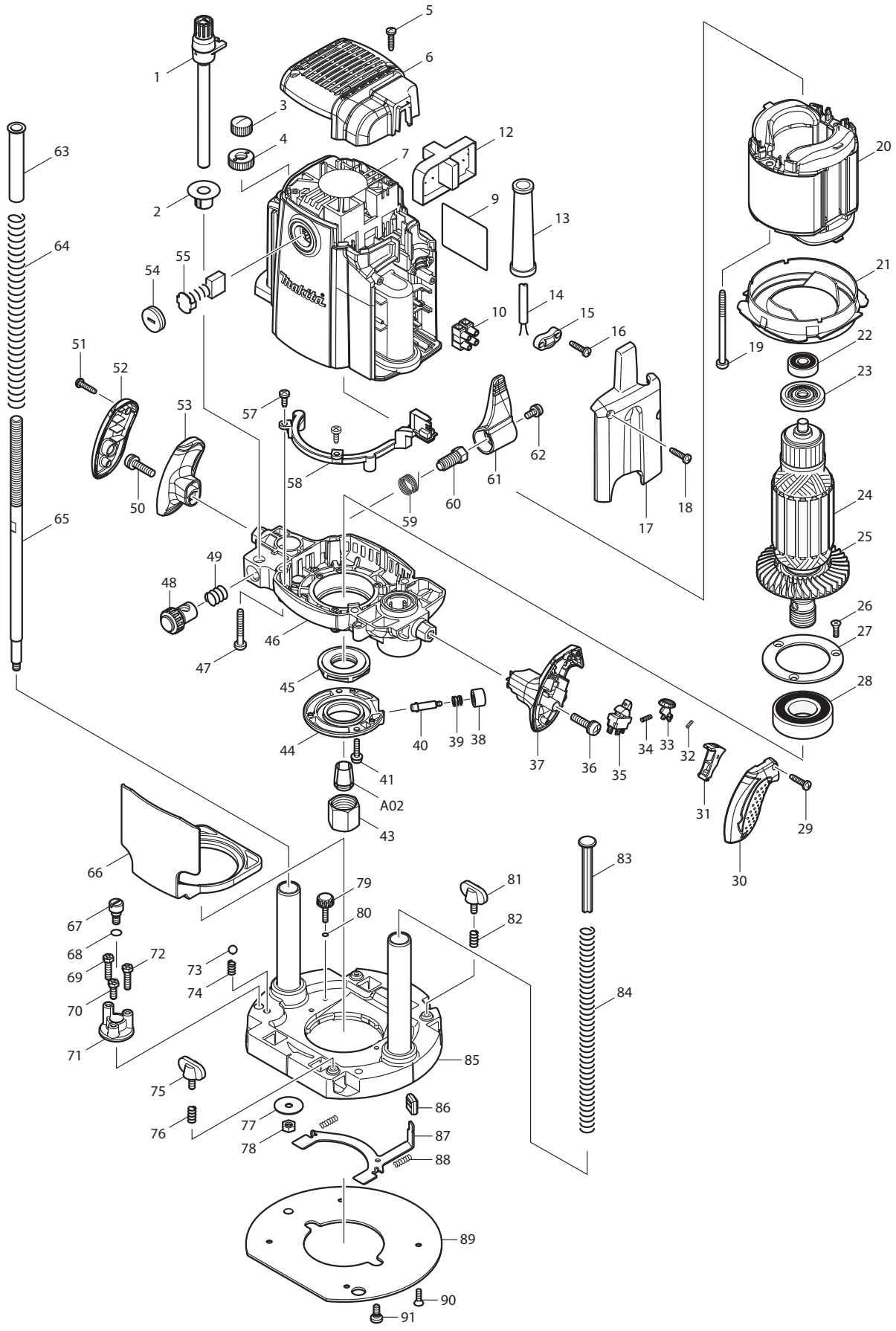

Item No	Type	Ref	R	Part No	Description	Qty	Unit
1				125542-4	THUMB SCREW M10X115 ASS'Y	1	PC.
2				450946-4	DEPTH POINTER	1	PC.
3				252643-6	WING NUT M10	1	PC.
4				410129-8	NYLON NUT M10	1	PC.
5				265995-6	TAPPING SCREW 4X18	2	PC.
6				450948-0	REAR COVER	1	PC.
7				140003-3	MOTOR HOUSING COMPLETE	1	PC.
		INC.		643707-1	BRUSH HOLDER	2	PC.
		INC.		638648-4	SUPPORT UNIT	1	PC.
		INC.		816922-2	SCALE PLATE	1	PC.
9				866375-5	NAME PLATE F/RP1801F	1	PC.
10				654531-7	TERMINAL BLOCK 2P	1	PC.
12				631860-5	POWER SUPPLY CIRCUIT	1	PC.
13				682505-8	CORD GUARD 10-90	1	PC.
14				664463-0	CORD W/PLUG 2P-14-2.5M, SJ	1	PC.
15				687052-4	STRAIN RELIEF	1	PC.
16				265995-6	TAPPING SCREW 4X18	2	PC.
17				450949-8	COVER	1	PC.
18				265995-6	TAPPING SCREW 4X18	2	PC.
19				266059-9	TAPPING SCREW 5X75	2	PC.
20				636056-3	FIELD 115V	1	PC.
21				450944-8	BUFFLE PLATE	1	PC.
22				211092-6	BALL BEARING 629DDW	1	PC.
23				681671-8	INSULATION WASHER	1	PC.
24				517801-4	ARMATURE ASS'Y	1	PC.
		INC.			Item No. 22, 23, 25		
25				240112-9	FAN 80	1	PC.
26				251295-0	COUNTERSUNK HEAD SCREW M4X14 W/ADHESIVE	3	PC.
27				285731-4	BEARING RETAINER 60	1	PC.
28				211380-1	BALL BEARING 6205DDW	1	PC.
29				265995-6	TAPPING SCREW 4X18	2	PC.
30				450937-5	GRIP COVER R	1	PC.
31				450940-6	SWITCH LEVER	1	PC.
32				233024-3	COMPRESSION SPRING 4	1	PC.
33				450941-4	LOCK OFF BUTTON	1	PC.
34				231372-4	COMPRESSION SPRING 5	1	PC.
35				651430-4	SWITCH	1	PC.
36				911343-4	PAN HEAD SCREW M6X25	1	PC.
37				450936-7	GRIP R	1	PC.
38				450942-2	PUSH BUTTON	1	PC.
39				233072-2	COMPRESSION SPRING 8	1	PC.
40				268234-3	COLLARED PIN 6	1	PC.
41				911133-5	PAN HEAD SCREW M4X18	2	PC.
43				763674-5	COLLET NUT	1	PC.
44				318382-9	RETAINER COVER	1	PC.
45				285849-1	RETAINER	1	PC.
46				158972-4	MOTOR BRACKET COMPLETE	1	PC.
47				266012-5	TAPPING SCREW 5X35	4	PC.
48				153476-1	HALF NUT COMPLETE	1	PC.
49				231231-2	COMPRESSION SPRING 12	1	PC.
50				911343-4	PAN HEAD SCREW M6X25	1	PC.
51				265995-6	TAPPING SCREW 4X18	2	PC.
52				450939-1	GRIP COVER L	1	PC.
53				450938-3	GRIP L	1	PC.
54				643700-5	BRUSH HOLDER CAP 7-18	2	PC.

Item No	Type	Ref	R	Part No	Description	Qty	Unit
55	1			191953-5	CARBON BRUSH CB-203 (2PCS/SET) (W/O ORIGIN)	1	SET
	2			194991-6	CARBON BRUSH CB203 (2PCS/SET) (WITH ORIGIN)	1	SET
57				266026-4	TAPPING SCREW BIND CT 4X12	2	PC.
58				631862-1	LED CIRCUIT	1	PC.
59				233538-2	TORSION SPRING 15	1	PC.
60				266015-9	SET BOLT M10	1	PC.
61				450950-3	LOCK LEVER	1	PC.
62				911213-7	PAN HEAD SCREW M5X12	1	PC.
63				450943-0	SILENT POLE	1	PC.
64				234106-4	COMPRESSION SPRING 13	1	PC.
65				325652-9	SCREW M10	1	PC.
66				450953-7	TIP DEFLECTOR	1	PC.
67				251467-7	- FLAT HEAD SCREW M6	1	PC.
68				213030-4	O RING 8	1	PC.
69				265587-1	+HEX. BOLT M5X20	1	PC.
70				265586-3	+HEX. BOLT M5X14	1	PC.
71				315931-3	STOPPER	1	PC.
72				265587-1	+HEX. BOLT M5X20	1	PC.
73				216009-4	STEEL BALL 7.1	1	PC.
74				231419-4	COMPRESSION SPRING 5	1	PC.
75				265720-5	THUMB SCREW M5X14	1	PC.
76				231240-1	COMPRESSION SPRING 7	1	PC.
77				253783-3	FLAT WASHER 6	1	PC.
78				931303-0	HEX. NUT M6	1	PC.
79				265774-2	THUMB SCREW M4X19	1	PC.
80				213022-3	O RING 3	1	PC.
81				265720-5	THUMB SCREW M5X14	1	PC.
82				231240-1	COMPRESSION SPRING 7	1	PC.
83				417252-0	POLE	1	PC.
84				234105-6	COMPRESSION SPRING 11	1	PC.
85				158973-2	BASE COMPLETE	1	PC.
86				424176-3	CAP 14	1	PC.
87				346032-6	LOCK PLATE	1	PC.
88				233105-3	COMPRESSION SPRING 4	2	PC.
89				450951-1	BASE PLATE	1	PC.
90				912112-6	COUNTERSUNK HEAD SCREW M4X10	4	PC.
91				266016-7	SET BOLT M5X10	2	PC.
100				652014-1	PAN HEAD SCREW M4X8(FOR SWITCH)	3	PC.
101				654038-3	INSULATED TERMINALFT1.25-M4	3	PC.
102				654510-5	INSULATED CONNECTOR 5.5-SD	3	PC.
200				849938-2	CARTON	1	PC.
ACCESSORIES				**- See catalogue or visit www.makita.ca for more optional accessories -**			
A01				158980-5	KNOB 55 COMPLETE	1	PC.
A02				763622-4	COLLET CONE 1/2"	1	PC.
A03				763803-0	COLLET SLEEVE FOR 1/4" BIT	1	PC.
	Opt.			763805-6	COLLET SLEEVE FOR 3/8" BIT	1	PC.
A04				781030-7	WRENCH 24	1	PC.
A05				123022-4	TRIMMER GUIDE ASS'Y	1	PC.
		INC.		342427-1	PLATE HOLDER	1	PC.
		INC.		941101-4	FLAT WASHER 5	1	PC.
		INC.		942101-7	SPRING WASHER 5	1	PC.
		INC.		924206-5	WING BOLT M5X10	1	PC.
		INC.		163053-1	ROLL	1	PC.

Item No	Type	Ref	R	Part No		Description	Qty	Unit
A07				193312-9		STRAIGHT GUIDE, W/MICRO ADJUSTMENT, STEEL	1	PC.
		INC.		193360-8		ROD 7, 2PC/SET	1	SET
		INC.		193292-9		ROD 8, 2PC/SET	1	SET
		INC.		193359-3		ROD 12, 2PC/SET	1	SET
A08				122256-6		GUIDE HOLDER ASSY (USE WITH A09)	1	PC.
A09				342428-9		STRAIGHT GUIDE (USE WITH A08)	1	PC.
A10				252627-4		NUT M30 (USE WITH A11 AND A12)	1	PC.
A11				321492-3		TEMPLET GUIDE ADAPTER 30	1	PC.
A12				193235-1		TEMPLET GUIDE 25	1	PC.
A13				783208-8		HEX. WRENCH 2.5	1	PC.
A14				194368-5		GUIDE RAIL 1400MM	1	PC.
				194925-9		GUIDE RAIL 1900MM	1	PC.
				194367-7		GUIDE RAIL 3000MM	1	PC.
A15				194579-2		GUIDE RAIL ADAPTOR	1	PC.
A16				P-80023		DUST NOZZLE SET	1	SET
A17				266491-7	*	+PAN HEAD SCREW M6X135 (see Notes)	1	PC.
A18				941152-7	*	FLAT WASHER 6 (see Notes)	1	PC.
A19				---------		DOVETAIL ROUTER BITS		
A20				122700-3		GUIDE HOLDER ASSY	1	PC.
A21				---------		TEMPLET GUIDES		
				345387-6		TEMPLET GUIDE 5/8" Use F/KJ150	1	PC.
A22				KJ150		STAIR RULER - See Parts Breakdown KJ150	1	PC.
A23				194385-5		GUIDE RAIL CLAMP SET	1	PC.
A24				196664-7		BEVEL GUIDE	1	PC.

***Item No. A17 & 18: Screw and Washer are used for Cutting Depth Adjustment when using Router Table purchased in the market. these parts are not coming with tool and not equipped in the tool.**

