TOW-PRO™

- Ball Mounts
- Couplers
- Jacks
- Mud Flaps
- Multiple Ball Mounts
- Pintle Hooks
- Towing Accessories
- Trailer Balls
- Wheel Chocks
- Wheel Locks



Professional Quality TRAILER & TOWING

TOW-PRO

Trailer Balls

Internal, External Thread, & Heavy Duty . . 1

Trailer Balls Retail Packaged

Internal, External Thread 2

Trailer Balls Accessories. 2

Trailer Couplers

Channel Couplers. 3

A-Frame Couplers 3

Trailer Coupler Repair Kits. 3

A-Frame Coupler Forged Head 3

Easy Guide Trailer Couplers. 4

Adjustable Brackets 5

Lift Coupler Handle 5

Adjustable Tow Bar. 5

Security Cable 5

Trailer Locks & Pins

Coupler & Receiver Lock 6

Trailer Lock Kit 6

Receiver Pull Pins 7

Spring Latches 7

Hitch Lock 7

Trailer Ball Mounts

Class 1, 3, 4 & 5 Ball Mounts 8-9

Super Duty Steel Ball Mount 9

Forged Aluminum Ball Mount - Solid Shank 9

Ball Mounts Kits. 9-10

Multiple Ball Mounts - Welded Balls

Round Shank & Square Shank. 10-11

Clevis & Shackle Ball Mount. 11

Adjustable Ball Mounts

Adjustable Ball Mount 11-12

Hitch Extension 12

Hitch Adapters

Hitch Adapter 13

Receiver Tubes

Receiver Tubes. 13

Pintle Hooks

Pintle Hooks & Mounts. 13-14

Towing Rings

Towing Rings 14

LED Trailer Towing Kits

LED Kits 15

Towing Mirrors

Clip-On Towing Mirror 16

Dual Clip-On Towing Mirror. 16

Deluxe Door Mount Towing Mirror 16

Trailer Connectors

2, 4, 5, 6, & 7 Connectors 17-20

Brake Controllers

Hayes Quick Connect 21

Wire Harnesses - Hayes

Reference Chart 22-23

OEM 24

Jacks

Power, Swing Way, Implement, A-Frame, Round & Square 25-29

Leveling Scissor and Stabilizer Jack. 29

Replacement Parts & Accessories

Fifth Wheel King Pin Stabilizer 30

High Speed Trailer Wheels 30

Wheel Locks 31

Wheel Chocks. 31

Mud Flaps 31

TRAILER BALLS

Solid steel. Bright chrome plated finish. Meets or exceeds VESC V-5 safety specifications



Internal Thread

Part#	Ball Diameter	Shank Diameter	Shank Length	Gross Load Rating
11148	1-7/8"	3/4"	1-3/4"	2,000 lb
11149	2"	3/4"	1-3/4"	3,500 lb



External Thread

Part#	Ball Diameter	Shank Diameter	Shank Length	Gross Load Rating
11147	1-7/8"	1"	2-5/8"	3,500 lb
11151	1-7/8"	3/4"	1-1/2"	2,000 lb
11152	2"	3/4"	1-1/2"	3,500 lb
11153	2"	1"	2-5/8"	5,000 lb
11154	2-5/16"	1"	2-5/8"	5,000 lb
11155	2-5/16"	1-1/4"	2-5/8"	10,000 lb
11155H	2-5/16"	1-1/4"	2-1/4"	14,000 lb
11155X	2-5/16"	1-1/4"	2-5/8"	12,000 lb
11258	2"	1-1/4"	2-1/4"	8,000 lb



Long Shank External Thread

Part#	Ball Diameter	Shank Diameter	Shank Length	Gross Load Rating
11250	1-7/8"	1"	3"	2,000 lb
11251	1-7/8"	3/4"	3-1/4"	2,000 lb
11252	2"	3/4"	3-1/4"	3,500 lb
11257	2"	1"	3-1/4"	5,000 lb
11263	2-5/16"	1"	3"	6,000 lb



Extra Lift External Thread

Part#	Ball Diameter	Shank Diameter	Shank Length	Rise Height	Gross Load Rating
11253	2"	2-5/8"	2-5/8"	1"	3,500 lb
11254	2"	1"	1-3/4"	2"	3,500 lb
11255	2-5/16"	1-1/4"	2-1/4"	1"	7,000 lb
11256	2-5/16"	1-1/4"	2"	2"	5,000 lb



External Thread - Heavy Duty

Part#	Description	Ball Diameter	Shank Diameter	Shank Length	Rise Height	Gross Load Rating
11259	Solid steel. Black powder finish.	2-5/16"	1-1/4"	2-5/8"	Standard	30,000 lb
11260	Solid steel. Black powder finish.	2-5/16"	1-1/4"	2-5/8"	1"	30,000 lb
11261	Solid steel. Black powder finish.	2-5/16"	1-1/4"	2-1/2"	2"	30,000 lb

TRAILER BALLS - RETAIL PACKAGED

Solid steel. Bright chrome plated finish. Meets or exceeds VESC V-5 safety specifications



Internal Thread

Part#	Ball Diameter	Shank Diameter	Shank Length	Gross Load Rating
11148P	1-7/8"	3/4"	1-3/4"	2,000 lb
11149P	2"	3/4"	1-3/4"	3,500 lb



External Thread

Part#	Ball Diameter	Shank Diameter	Shank Length	Gross Load Rating
11147P	1-7/8"	1"	2-5/8"	3,500 lb
11151P	1-7/8"	3/4"	1-1/2"	2,000 lb
11152P	2"	3/4"	1-1/2"	3,500 lb
11153P	2"	1"	2-5/8"	5,000 lb
11154P	2-5/16"	1"	2-5/8"	5,000 lb
11155P	2-5/16"	1-1/4"	2-5/8"	10,000 lb
11155HP	2-5/16"	1-1/4"	2-1/4"	14,000 lb
11155XP	2-5/16"	1-1/4"	2-5/8"	12,000 lb
11251P	1-7/8"	3/4"	3-1/4"	2,000 lb
11252P	2"	3/4"	3-1/4"	3,500 lb

TRAILER BALL ACCESSORIES

Black plastic with generic label.



Trailer Ball Replacement Holder

Part#	Description	Fits
TB001	Small - 6.89" x 2.28" x 2.52"	**11148, 11149, 11151, 11152**
TB002	Large - 7.36" x 2.64" x 2.99"	**11147, 11153, 11154, 11155, 11155H, 11155X**

Trailer Ball Reducer Bushing

Clamshell packaged.

Part#	Description
11170	Trailer Ball Reducer Bushing, 1" to 3/4"
11171	Trailer Ball Reducer Bushing, 1-1/4" to 1"

TRAILER COUPLERS

A coupler is a mechanism that is bolted or welded onto the end of a trailer tongue. It fits securely over - and pivots on - the tow vehicle hitch ball.

Channel Couplers

Features large trigger-action latch designed for ease of operation. Zinc plate finish. Stamped steel construction. Easy to install.



Part#	Ball Size	Channel Size	Gross Load Rating
11156	1-7/8″	2″	2,000 lb
11157	1-7/8″	2-1/2″	2,000 lb
11158	1-7/8″	3″	2,000 lb
11159	2″	2-1/2″	3,500 lb
11159N	2″	2″	3,500 lb
11160	2″	3″	3,500 lb

A-Frame Couplers

Features large trigger-action latch designed for ease of operation.Zinc plate finish. Stamped steel construction. Easy to install.



Part#	Ball Size	Type	Gross Load Rating
11161	2″	Standard	5,000 lb
11162	2-5/16″	Standard	10,000 lb

Trailer Coupler Repair Kits

Repair kit available for both 1-7/8″ and 2″ ball channel couplers. Zinc plate finish.



Part#	Description
11163	For 1-7/8″ Ball Channel Coupler
11164	For 2″ Ball Channel Coupler

A-Frame Couplers - Forged Head

Class 3 A-Frame coupler with a forged head.



Part#	Ball Size	Type	Gross Load Rating
11861	2″	Low Profile	5,000 lb
11862	2-5/16″	Low Profile	12,500 lb

EASE-GUIDE™ TRAILER COUPLERS

Ease-Guide™ trailer couplers are a revolutionary new style of coupler that provide a 5" square area to position your hitchball into rather than positioning directly over top like traditional trailer couplers. This means you don't have to get in and out ofyour vehicle several times to line up your trailer coupler perfectly over your hitch ball. before coupling the trailer to your vehicle. Once you have lowered your trailer equipped with **Ease-Guide™** coupler onto your hitch ball, you simply drive forward and leave the patented holding socket to guide itself onto the hitch ball and then insert the locking pin.



3" Tubular Mount Ease-Guide

Part#	*Ball Size*	*Hitch Pin*	*Gross Load Rating*
11563	2-5/16"	66254	12,500 lb
11567	2"	66252	9,000 lb



50° A-Frame Ease-Guide

Part#	*Ball Size*	*Hitch Pin*	*Gross Load Rating*
11564	2-5/16"	66254	12,500 lb
11568	2"	66252	9,000 lb



Vertical Channel Mount Ease Guide

Part#	*Ball Size*	*Hitch Pin*	*Gross Load Rating*
11565	2-5/16``	66254	15,000 lb
11569	2``	66252	9,000 lb



Gooseneck Coupler Ease-Guide

Part#	*Ball Size*	*Hitch Pin*	*Gross Load Rating*
11566	2-5/16``	66253	24,000 lb



Adjustable Couplers

Designed for utility, livestock and construction applications where height adjustment is required.

Part#	*Ball Size*	*Tongue Weight*	*Max. Gross Load*	*Overall Dimensions*
11864	2"	1,000 lb	10,000 lb	9" L x 5-1/2" W
11865	2-5/16"	1,400 lb	14,000 lb	9-1/4" L x 5-3/4" W

Adjustable Brackets

Designed for adjustable couplers

Part#	Description	Hole Diameter	Capacity	Outside Width	Inside Width	Overall Length
11866	12 hole (6 pairs)	5/8"	16,000 lb	3-5/8"	3"	11-1/2"
11867	8 hole (4 pairs)	5/8"	16,000 lb	3-5/8"	3"	7-1/2"



Lifter Coupler Handle

For easy lifting of trailer tongue on small trailers.

Part#	Description
11870	Zinc plated with rubber coating on the handle. Handle attaches to coupler mounting bolts.



Adjustable Tow Bar

Class 3. Adjustable tow bar width of 26" to 41". Includes 2" coupler and one set of universal bumper brackets. Black powder coated coupler. Base plate may be required.

Part#	Description
11880	Class III, 5,000 lb GVW





TRAILER LOCKS & PINS

Theft deterent is the primary function of trailer locks.
Feel secure knowing your trailer and cargo are safe.



Coupler Lock

Part#	Description	Diameter	Usable Length
66276	Fits all latch-type couplers. Two keys supplied. Yellow dichromate finish. Clamshell packaging.	1/4"	7/8" (closed)



Coupler Lock & Receiving Set

Part#	Description	Receiver Diameter	Usable Length	Coupler Lock	Usable Length
66277	Fits most receiver hitches and latch-type couplers. Same key fits both locks. Chrome plated. Clamshell packaging.	5/8"	2-3/4"	1/4"	1"



Receiver Lock Pins

Two sizes to fit most receiver-type hitches. Two keys supplied. Bright chrome plated pin. Black enamel painted lock body.

Part#	Diameter	Usable Length	Tensile Strength
66274	1/2"	2-1/2"	5,500 lb
66275	5/8"	3"	8,800 lb



65086

Universal Trailer Coupler Locks

Bent at the perfect angle for easy removal. Made from oil tempered spring wire. Clear zinc plated finish. Features a locking bar with 6 locking positions.

Part#	Description
65085	Light Duty.Fits 1-7/8", 2" and 2-5/16" Couplers.
65086	Heavy Duty . Fits 1-7/8", 2" and 2-5/16" Couplers.



Trailer Lock Kit

Spring loaded bolt can be locked in the open position. Zinc plated bolt housing and keeper. Turning lever allows the bolt to close under spring pressure.

Part#	Description	Contents
65087	Keyed alike.	Light duty Universal Trailer Coupler Lock , Brass Coupler lock , Dual bent Pin Hitch lock (fits 5/8 and 1/2 receivers)

Receiver Pull Pins

For securing ball mounts to receiver-type hitches. Supplied with vinyl coated grip EZ clip.

Part#	Material	Diameter	Usable Length
66267	Stainless Steel - Won't Rust!	1/2"	3"
66268	Stainless Steel - Won't Rust!	5/8"	3"
66269	Stainless Steel - Won't Rust!	5/8"	3-1/2"
66270	High carbon steel, zinc plated.	1/2"	3"
66270P	As 66270 above, carded.	1/2"	3"
66271	High carbon steel, zinc plated.	5/8"	3"
66271P	As 66271 above, carded.	5/8"	3"
66272	High carbon steel, zinc plated.	5/8"	3-1/2"



EZ-Clips

Bent at the perfect angle for easy removal. Made from oil tempered spring wire.
Clear zinc plated finish.

Part#	Description	Wire Diameter	Pkg. Qty.
66265	Clear zinc plated finish.	0.148"	25
66266	Vinyl coated non-slip grip.	0.148"	10
96266	Vinyl coated non-slip grip.	0.148"	2



Spring Latches

Spring loaded bolt can be locked in the open position. Zinc plated bolt housing and keeper.
Turning lever allows the bolt to close under spring pressure.

Part#	Pin Diameter	Handle Type	Bracket Length	Bracket Width	Overall Length	Mounting Hole Diameter
23057	7/16"	Loop	3-3/8"	1-1/2"	7-1/4"	3/16"
23058	1/2"	4" L shape	3-1/8"	1-3/4"	5-1/2"	1/4"



Hitch Lock

Chrome plated, weather proof cap. Clamshell packaged.

Part#	Type	Diameter	Usable length
65091	Sleeved Barrel	5/8" or 1/2"	2-1/2"
65092	Bent Pin	5/8"	3"
65093	Dual Bent Pin	5/8" & 1/2"	--



TRAILER BALL MOUNTS

Solid one piece or robitcally welded. One section of ball mounts ranging from class 1 to 5 are corrosion resistant with black powder or chrome finish. Forged steel or aluminum.

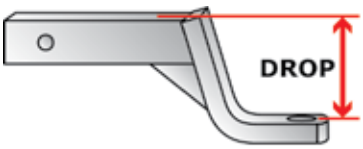

DROP

The distance from the top of the shank to the top of the ball platform

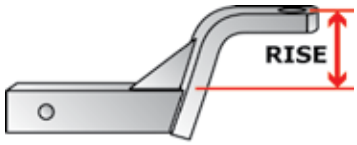

RISE

The distance from the top of the shank to the top of the ball platform

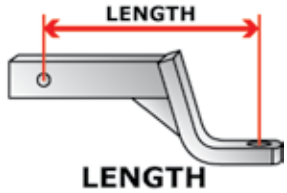

LENGTH

The distance from the center of the ball hole to the center of the pin hole



Class 1 Ball Mounts

Robotic welded, solid shank. Fits 1-1/4" Class 1 receiver tubes. Black powder coated finish.

Part#	Finish	Class	TW (lb)	GTW (lb)	Hole	Drop	Rise	Length
11670	Black	1	200 lb	2,000 lb	3/4"	1-1/4"	5/8"	6-3/4"
11671	Black	1	200 lb	2,000 lb	3/4"	2-3/4"	2-1/8"	7"
11672	Black	1	200 lb	2,000 lb	3/4"	3-1/2"	3"	9-1/2"



Class 3-4 Ball Mounts

Robotic welded, hollow shank. Fits 2" receivers. Black powder coated & chrome finish.

Part#	Finish	Class	TW (lb)	GTW (lb)	Hole	Drop	Rise	Length
11600	Black	3	500 lb	5,000 lb	1"	Straight	Straight	10-1/2"
11601	Black	4	600 lb	6,000 lb	1"	2"	3/4"	8-1/4"
11602	Black	4	600 lb	6,000 lb	1"	4"	3"	9-1/4"
11603	Black	4	600 lb	6,000 lb	1"	6"	5"	11"
11611	Chrome	4	600 lb	6,000 lb	1"	2"	3/4"	8"
11612	Chrome	4	600 lb	6,000 lb	1"	4"	3"	8-3/4"



Class 4 Forged Steel Ball Mounts

Solid one piece, forged ball mount. Fits 2" receivers. Black powder coated finish.

Part#	Finish	Class	TW (lb)	GTW (lb)	Hole	Drop	Rise	Length
11586	Black	4	1,000 lb	10,000 lb	1-1/4"	2"	1"	9"
11587	Black	4	1,000 lb	10,000 lb	1-1/4"	4"	3"	9-1/2"
11588	Black	4	1,000 lb	10,000 lb	1-1/4"	6"	5"	11"
11660	Black	4	1,000 lb	10,000 lb	1"	2"	1"	9"
11661	Black	4	1,000 lb	10,000 lb	1"	4"	3"	9-1/2"
11662	Black	4	1,000 lb	10,000 lb	1"	6"	5"	11"

Class 5 Forged Steel Ball Mounts

Solid one piece forged ball mount. Fits 2" receivers. Black powder coated finish.

Part#	Finish	Class	TW (lb)	GTW (lb)	Hole	Drop	Rise	Length
11686	Black	5	1,200 lb	12,000 lb	1-1/4"	2"	1"	9"
11687	Black	5	1,200 lb	12,000 lb	1-1/4"	4"	3"	9-1/2"
11688	Black	5	1,200 lb	12,000 lb	1-1/4"	6"	5"	11"



Class 5 Welded Shank Ball Mount

Robotic welded, solid shank. Fits 2" receivers. Black powder coated finish.

Part#	Finish	Class	TW (lb)	GTW (lb)	Hole	Drop	Rise	Length
11689	Black	5	1,200 lb	12,000 lb	1-1/4"	3"	2"	10"



Super Duty Steel Ball Mounts

Robotic welded, hollow shank. Fits 2-1/2" receivers. Black powder coated finish.

Part#	Finish	Class	TW (lb)	GTW (lb)	Hole	Drop	Rise	Length
11690	Black	4	1,000 lb	10,000 lb	1-1/4"	3"	1-1/2"	9-3/4"
11691	Black	4	1,000 lb	10,000 lb	1-1/4"	5"	3-1/2"	10"
11692	Black	4	1,000 lb	10,000 lb	1-1/4"	8"	6-1/2"	10-1/2"



Forged Aluminum Ball Mounts - Solid Shank

Solid high strength forged aluminum shank. Fits 2" receivers.

Part#	Finish	Class	TW (lb)	GTW (lb)	Hole	Drop	Rise	Length
11576	Aluminum	4	600 lb	6,000 lb	1"	2"	1"	7-1/4"
11577	Aluminum	4	600 lb	6,000 lb	1"	3"	2-1/4"	7-1/4"
11583	Aluminum	4	800 lb	8,000 lb	1"	2"	1"	8-1/2"
11584	Aluminum	4	800 lb	8,000 lb	1"	4"	3"	9-1/2"
11585	Aluminum	4	800 lb	8,000 lb	1"	6"	5"	10-3/4"



Ball Mount Kits

Includes ball mount, welded trailer ball and pull pin. Fits 2" receivers.

Part#	Finish	Class	Ball	TW (lb)	GTW (lb)	Drop	Rise	Length
11590	Black	4	1-7/8"	500 lb	5,000 lb	2"	1"	8-1/4"
11591	Black	4	2"	600 lb	6,000 lb	2"	1"	8-1/4"
11592	Black	4	2-5/16"	600 lb	6,000 lb	2"	1"	8-1/4"
11641	Chrome	4	2"	600 lb	6,000 lb	2"	1"	8-1/4"





ATV Ball Mount Kit

2" receiver and ball mount. Bolts to frame with 3/4" bolt and locknuts (supplied).

Ball mount is removable with pull pin and clip (supplied). Welded loop for attaching tow straps or shackles.

Part#	Finish	TW (lb)	GTW (lb)	Holes
11655	Black	500 lb	3,500 lb	1" & 3/4"

MULTIPLE BALL MOUNTS - WELDED BALLS

Solid round shank with welded balls. Fits standard 2" square receivers.
No need to remove when changing - ***just pull the pin and turn!***



Round Shank - Triple

Solid round shank with welded balls. Fits standard 2" square receivers.
No need to remove when changing - just pull the pin and turn!

Part#	Finish	Class	Ball	TW (lb)	GTW (lb)	Drop	Rise	Length
11648	Black	3-4	1-7/8" 2" 2-5/16"	350 lb 600 lb 1000 lb	3500 lb 6,000 lb 10,000 lb	Straight	Straight	7-1/2"



Round Shank - Reversible

Solid round shank with welded balls. Fits standard 2" square receivers. No need to remove when changing - just pull the pin and turn!

Part#	Finish	Class	Ball	TW (lb)	GTW (lb)	Drop	Rise	Length
11647	Black	3	2" 2-5/16"	600 lb 1,000 lb	6000 lb 10,000 lb	Straight	Straight	7-1/2"



Square Shank - Reversible

Solid shank with welded balls. Fits 2" receivers.

Part#	Finish	Class	Ball	TW (lb)	GTW (lb)	Drop	Rise	Length
11604	Black	3-4	1-7/8", 2"	350 lb, 600 lb	3500 lb, 6,000 lb	Straight	Straight	7-1/4"
11605	Black	3-4	2", 2-5/16"	600 lb, 1,000 lb	6000 lb, 10,000 lb	Straight	Straight	7-1/4"
11644	Black	3	1-7/8", 2"	350 lb, 600 lb	3500 lb, 6,000 lb	2"	3/4"	8"
11645	Black	3	2", 2-5/16"	600 lb, 1,000 lb	6000 lb, 10,000 lb	2"	3/4"	7-1/4"

Square Shank - Triple

Fits 2" receivers, 5/8" hole size.

Part#	Description	Finish	Class	Ball	TW (lb)	GTW (lb)	Length
11606	Solid square shank with welded balls & tow hook	Black	3-4	1-7/8" 2" 2-5/16"	350 lb 600 lb 1000 lb	3500 lb 6000 lb 10,000 lb	8" 8" 8"
11607	Solid square shank with welded balls	Black	3-4	1-7/8" 2" 2-5/16"	350 lb 600 lb 1000 lb	3500 lb 6000 lb 10,000 lb	8" 8" 8"
11652	Hollow shank with welded balls	Black	3-4	1-7/8" 2" 2-5/16"	200 lb 600 lb 1000 lb	2,000 lb 6,000 lb 10,000 lb	8" 8" 8"



11606



11652

Clevis Ball Mount

Solid shank. Can be used as a standard ball mount.

Part#	Finish	TW (lb)	GTW (lb)	Tube	Hole	Length
11579	Black	600 lb	6,000 lb	Straight	1"	10-1/2"



Shackle (Tow Strap) Ball Mount

For use with recovery straps on pickups and ATVs. Black powder coated finish with zinc plated shackle. Fits 2" receivers.

Part#	Finish	TW (lb)	GTW (lb)	Overall Length	Shank Type	Shackle Diameter
11693	Black	600 lb	6,000 lb	9-3/8"	Hollow	5/8"
11694	Black	1000 lb	10,000 lb	10"	Solid	3/4"



Adjustable Triple Ball Mounts

High grade solid steel for maximum strength. 3-pin design for easy adjustment (pins & clips included). Straight to 6-1/2" maximum drop/rise. 2" x 2" solid shank. Meets S.A.E. J684/V-5.

Part#	Class	Ball	TW (lb)	GTW (lb)
11650	3-4	1-7/8" 2" 2-5/16"	600 lb 1,000 lb 1,000 lb	6,000 lb 10,000 lb 10,000 lb



Adjustable Ball Mounts (Single Platform)

Black powder coated finish. Perfect for use on tow trailers of various coupler heights. Can be used in the rise or drop position as needed. Fits 2" receiver. Trailer hole size is 1". Pull pin & clip are included.

Part#	Finish	Class	TW (lb)	GTW (lb)	Length	Adjustment
11595	Black	3	600 lb	6,000 lb	12-1/2"	2" to 7-3/4" drop, up to 6-1/2" rise



ADJUSTABLE BALL MOUNTS

Black powder coated finish. Perfect for use on tow trailers of various coupler heights.
Can be used in the rise or drop position as needed. Two pieces, comes with pull pins & clips.

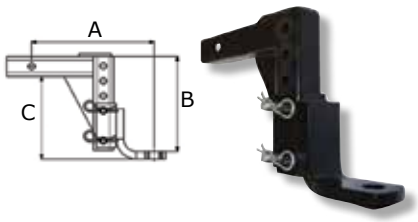

Adjustable Ball Mount

Fits 2" receivers. To be used with 1" diameter shank trailer ball.

Part#	Finish	TW (lb)	GTW (lb)	Length (A)	Drop (B)	Height (C)
11561	Black	500 lb	5,000 lb	12-1/4"	5"-9-1/2"	3-3/4"-8-1/4"

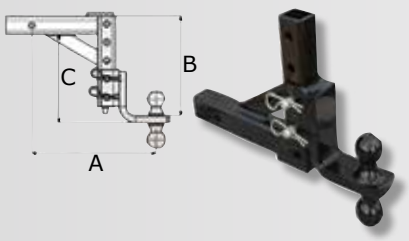

Adjustable Double Ball Mount

Solid steel with 5/8" pin hole. 1-7/8" ball supports up to 2,000 lb; 2" ball supports up to 5,000 lb

Part#	Receiver Opening	Length (A)	Drop (B)	Height (C)
11562	2"x2"	13-1/2"	4-4/5"- 10-4/5"	3-3/5" - 9-3/5"

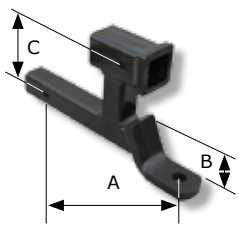

Multi-Use Ball Mount

Tow and carry hitch mounted accessories at the same time.

Part#	Finish	TW (lb)	GTW (lb)	Length (A)	Drop (B)	Height (C)
11560	Black	500 lb	5,000 lb	12-1/4"	2-1/4"	5-4/5"

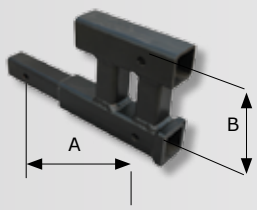

Dual Hitch Extension

Fits 2" receivers.

Part#	Finish	TW (lb)	GTW (lb)	Length (A)	Height (B)
11780	Black	400 lb	4,000 lb	12-1/4"	6-1/4"



Step Bumper Receiver

Fits 2" receivers.

Part#	Finish	TW (lb)	GTW (lb)
11782	Black	500 lb	5,000 lb

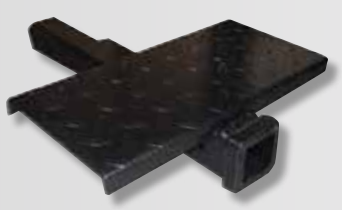

Hitch Box Extension

Service step. 2" extension only.

Part#	Description	TW (lb)	GTW (lb)
11784	14" x 7" stepping area	400 lb	4,000 lb

HITCH ADAPTERS

Ideal for cargo carriers and bike carriers. Black powder coated finish.
Not to be used for towing.

Part#	Description
11785	Decrease receiver opening from 2-1/2" to 2", 5/8" pin, 5" in length.
11786	Decrease receiver opening from 2" to 1-1/4", 5/8" pin hole, 3-1/2" length.
11787	Increase receiver opening from 1-1/4" to 2", GTW 3500 lb
11788	Decrease receiver opening from 2" to 1-1/4", GTW 3500 lb
11789	8-1/2" Length, fits 2" receivers.



RECEIVER TUBES

Powder coated black finish. Welded. Fits 2" receivers.

Part#	Length
11770	6"
11771	12"
11772	18"
11773	24"
11774	36"
11775	48"



PINTLE HOOKS

Solid forged steel construction. Black enamel painted finish.

Pintle Hooks

All bolts made from heat treated alloy steel. 4-1/4" x 3-1/4" base plate.

Part#	Capacity	TW (lb)	GTW (lb)
11618	5 Tons	2,000 lb	10,000 lb
11620	10 Tons	4,000 lb	20,000 lb
11619	15 Tons	6,000 lb	30,000 lb
11619	15 Tons	6,000 lb	30,000 lb
11622	30 Tons	14,000 lb	60,000 lb



Pintle Hooks - Solid Shank

Fits 2" receivers.

Part#	TW (lb)	Hook Cap. (lb)
11718	2,000 lb	10,000 lb
11719	2,000 lb	20,000 lb
11720	2,000 lb	30,000 lb





Pintle Mounts

For 2" receivers. Converts receivers for use with pintle type trailers quickly and easily. Provides mounting for both ball and pintle hooks. Black powder coat finish.

Part#	Description	TW (lb)	GTW (lb)	# of Holes	Position (Pairs)
11610	7-5/16" x 5"	1,000 lb	10,000 lb	8	4th
11630	12-1/2" x 5"	1,000 lb	10,000 lb	14	7th



Combination Pintle Hooks

Fits 2" receivers

Part#	Ball Size	Ball Cap.(lb)	TW (lb)	GTW (lb)	Replacement Ball Part#'s
11616	2"	7,000 lb	3,000 lb	16,000 lb	**11632**
11617	2-5/16"	12,000 lb	3,000 lb	16,000 lb	**11633**



Combination Pintle Hooks - 1-Piece, Solid Shank

Part#	Ball Size	Ball Cap.(lb)	TW (lb)	GTW (lb)	Shank	Replacement Ball Part#'s
11715	1-7/8"	2,000 lb	1,200 lb	12,000 lb	2"	**11631**
11716	2"	7,000 lb	1,200 lb	12,000 lb	2"	**11632**
11717	2-5/16"	12,000 lb	1,200 lb	12,000 lb	2"	**11633**

TOWING RINGS

Tow rings eliminate the need for a swivel-type pintle hook in demanding off-road situations. Forged steel, black powder coated finish.



Part#	Description	Tow Rating
11634	Standard fixed, 2-1/2" ring diameter, 3-1/4" shank length, 1-1/2" shank diameter	15,000 lb
11635	3 position adjustable lunette ring, forged ring 6" outside diameter, 2-3/4" inside diameter, 3-5/8" outside bracket width, 3" inside bracket width, 1,800 lb. vertical load.	12,000 lb
11636	2-1/2" diameter ring with square 6" base plate, 5/8" diameter mounting holes, 4,000 lb. vertical load.	42,000 lb

LED TRAILER TOWING KITS

Stay safe with Dynaline's LED trailer light kits, boat trailer lights and RV trailer lighting.

LED Magnetic Towing Light Kit

Ideal for situations requiring temporary lighting.

Part#	Description	Contents
11978	LED Magnetic Towing Light Kit with 20 feet of wiring with 4-pole flat adapter.	Includes 2 round magnetic LED lights, mounting hardware and connectors.



RV, Marine & Utility LED Lighting Kit (Over 80" Submersible)

Part#	Description	Contents
11980	LED Trailer Lighting Kit. Over 80" submersible, 4-pole flat connector.	Includes 2 rectangular LED lights, mounting hardware and connectors.



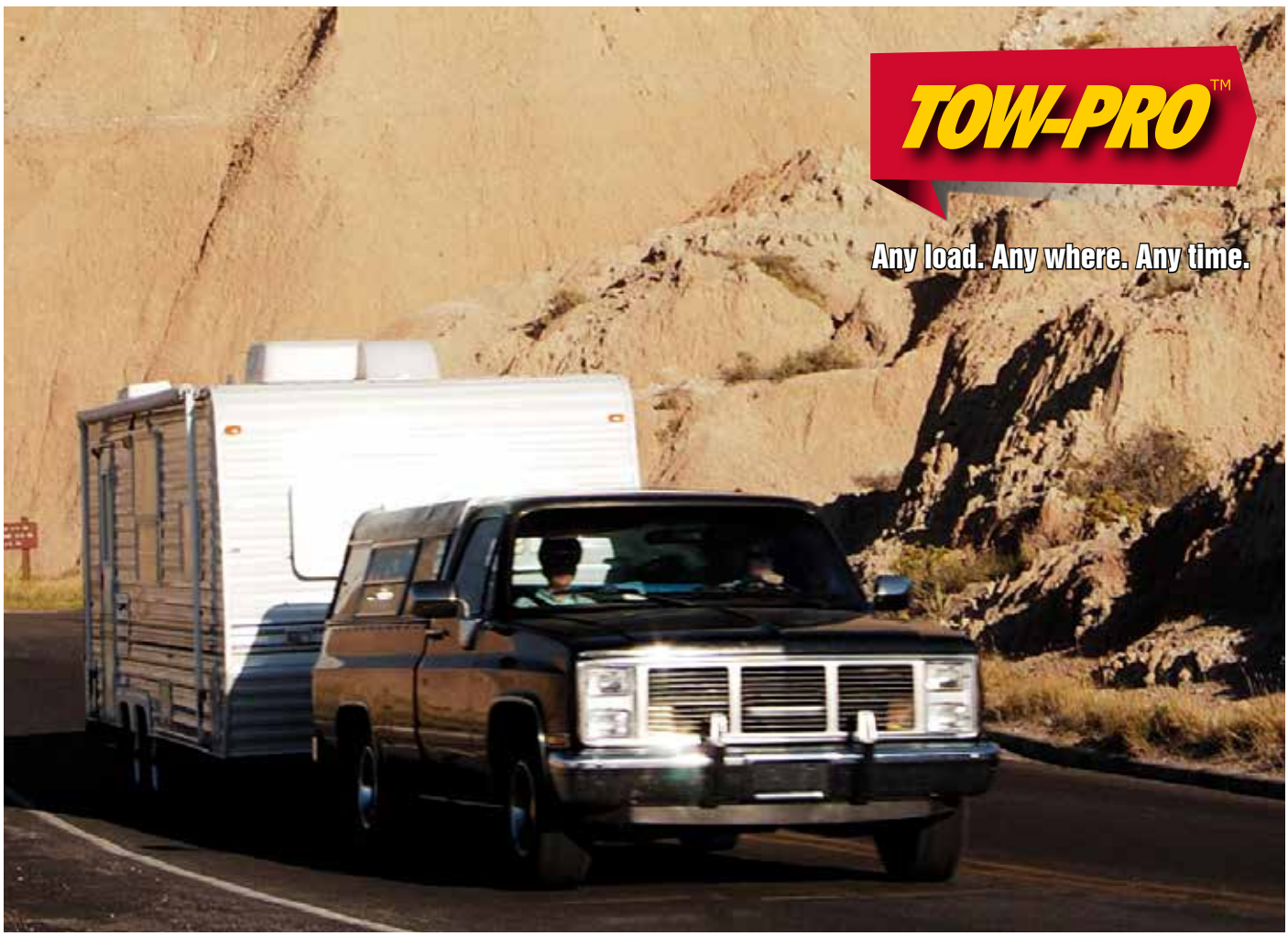

TOWING MIRRORS

- Quick and simple to fit
- Extends field of vision for trailer towing
- Does not obstruct view of existing mirror
- Double pivoting arms attach to most mirrors
- No-Mar flexible rubber straps protect vehicle finish and ensure snug, vibration free fit
- No tools required!



Clip-On Towing Mirror

Suits most passenger car side mirrors.

Part#	Dimensions	Description:
17715	Mirror size: 190 mm W x 128 mm H (7-1/2" W x 5" H)	Arms adjust to fit mirror sizes 100 mm H to 150 mm H (4" H to 6" H)



Dual Clip-On Towing Mirror

Suits most passenger car side mirrors. Converts outer mirror for wide-angle view.

Part#	Dimensions	Description:
17717	Mirror size: 190 mm W x 140 mm H (7-1/2" W x 5-1/2" H)	Arms adjust to fit mirror sizes 115 mm H to 190 mm H (4-1/2" H to 7-1/2" H)



Deluxe Door Mount Towing Mirror

Easy installation • Suitable for towing trailers, campers, boats, etc. • Mounts onto door • Extra large stainless steel mirror head • No-Mar flexible rubber straps protect vehicle finish and ensure snug, vibration free fit • No tools required!

Part#	Dimensions	Description:
17722	Mirror size: 220 mm W x 145 MM H (8-5/8" W x 5-3/4" H)	Frame extends from 330 mm to 470 mm (13" to 18-1/2")



Rubber pad protects vehicle's finish

TRAILER CONNECTORS

Trailer connectors are an essential component for connecting power between your vehicle and trailer providing lights and brake functionalities.

2 Way Flat Connector

Part#	Description
27002	2-pole flat connectors. 12" 18 ga. white & yellow wires.



4 Pole Flat Connectors

Part#	Description
27004	4-pole flat wiring harness. 18 ga. wire - 12" male, 48" female, 18" ground.
27006	4-pole flat wiring harness. 12" 18 ga. wire.
27008	4-way flat wiring harness. 25 ft. 3-wire bonded loop with ground wire. 18 ft. male end, 5 ft. female end. 5 ft. brown extension wire included.

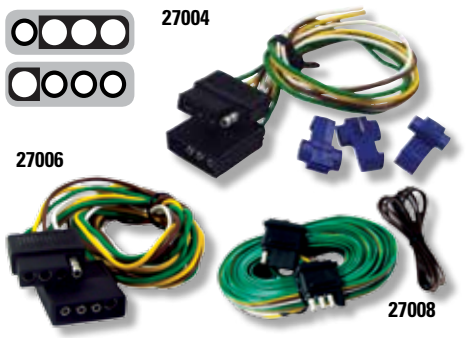

4 Pole Flat Loop Trailer Connector - Heavy Duty

Part#	Description
27010	4-pole flat loop. Heavy duty. 48" 18 ga. wires.



4 Pole Round Plug & Socket

Part#	Description
27015	Die cast, chrome plated housing. Trailer and Vehicle side.



5 Pole Flat Connectors

Part#	Description
27020	Male connector plug. Comes with 48" of 18 gauge wire.
27022	Female connector socket. Comes with 48" of 18 gauge wire.

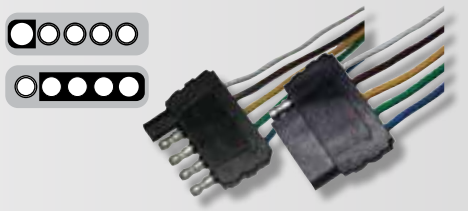

5 Pole Flat Connector- Heavy Duty

Part#	Description:
27024	5-pole heavy duty connector loop. 48" 18 ga. wires.









6 Way Round Plug & Socket

Part#	Description:
27030	6-way round plug & socket. Heavy duty die cast housing.
27034	6-pole round socket with cover, with heavy duty die cast housing, vehicle side.
27036	6-pole round plug. Heavy duty die cast housing, trailer side.

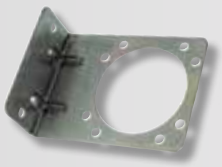

Mounting Bracket For 7 Way Trailer Connectors

Part#	Description:
27040	Zinc plated.





7 Way Socket

Part#	Description:
27042	7-way blade socket with cover. Zinc plated metal housing. Vehicle side.





7 Way Blade Plug

Part#	Description:
27044	7-way blade blade plug. Zinc plated metal housing. Trailer side.







7 Way Plug And Socket

Part#	Description:
27046	7-way blade. With cover, ABS housing with red reflector. Trailer and vehicle side.





7 Way Socket

Part#	Description:
27048	7-way blade socket. Plastic housing with red reflector. Vehicle side.





7 Way Plug

Part#	Description
27050	7-way blade flat plug. Plastic housing. Trailer side.





7 Way Socket / 4-Way Plug Set

Part#	Description
27052	7-way blade socket with cover. 4-way flat plug & Direct wiring. Vehicle side.

7 Way Socket Led & 4-Way Plug With LEDs

Part#	Description
27054	7-way pre-wired blade socket with cover. 4-way flat plug. 6 LED indicator. Vehicle side.
27056	27054 plus Mounting Kit.



7 Way Plug - Heavy Duty

Part#	Description
27060	7-pole round plug. Heavy duty die cast housing. Trailer side.



7 Way Socket - Heavy Duty

Part#	Description
27062	7 pole round socket with cover. Vehicle side.



7 Way Plug

Part#	Description
27064	7-pole round plug. Nylon with fiberglass housing. Trailer side.



7 Way Socket

Part#	Description
27066	7-pole round socket with cover. Nylon with fiberglass housing. Vehicle side.



7 Way Socket - Heavy Duty

Part#	Description
27068	7-pole round heavy duty socket. 3 hole mounting.



6 Way Socket, 4 Way Plug With LEDs (Adapter)

Part#	Description:
27070	6-pole pre-wired round socket with cover. 4-way pre-wired flat connectors. 5-LED indicator in socket. Direct wiring. Vehicle side.
27075	#27070 Plus mounting kit.





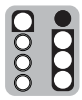

4 Way In-Line Adapter

Part#	Description:
27076	Trailer Connector Set, 4-way in-line adapter with cover.



Trailer Connector Adapters

Part#	Description:
27078	6-way round to 4-way flat.
27080	7-pole round to 4-way flat.
27082	7-way blade to 6-way round. Center pin auxiliary.
27084	7-way blade to 4-way flat.
27086	7-way blade plug to 6-way round socket, 5-way flat, and 4-way flat.
27088	7-pole blade plug to 7-pole round socket. Heavy duty.



4 Way Flat Connector (Adapter)

Part#	Description:	Content
27090	Tail Light Adapter. 4 way 3 amp flat connector with cover.	Supplied with 18 gauge bonded wiring.



4 Way Flat Tester With LEDs

Part#	Description:
27092	4-way flat tester with 3 LEDs indicator and ring.



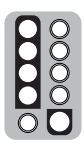

4 Way And 5 Way Flat Tester With LEDs

Part#	Description
27093	4-way and 5-way flat tester with 4 LEDs indicator and cover.





7 Way Blade Tester With LEDs

Part#	Description
27096	7-way blade tester with 6 LEDs indicator.



Breakaway Switch With Lanyard

Part#	Description
27098	With 4 ft. of 16 gauge wire. Metal bracket included.

BRAKE CONTROLLERS - Featuring Quik-Connect™ Installation

An electric trailer brake controller device installs in the cab of your tow vehicle and activates your trailer's electric or electric-over-hydraulic brakes when you apply them in your tow vehicle.

Hayes
www.hayesbc.com

Syncronizer Brake Controller

The Syncronizer is a brake controller for single and tandem axle trailers equipped with electric brakes. It modulates and controls the current from the battery to the trailer brakes. The longer the brake pedal is depressed the greater the current delivered to the trailer brakes until the preset brake power setting is reached. Recommended for light duty trailers with 2 or 4 electric brakes, time based. 3 year warranty.

Part#	*Description*
81725	Time based control for 2/4 brakes.



Energize III Brake Controller

Energize III all electronic brake controller features a patented sensing device that automatically monitors and measures tow vehicle deceleration and applies the trailer brakes in direct proportion. It reacts instantly to any change in brake pedal pressure and ensures controlled, smooth stops. Trailer and tow vehicle stoplights operate automatically when the manual lever or trailer brakes are applied. Recommended for medium / heavy duty trailers with 2 or 4 electric trailer brakes. 5 year warranty.

Part#	*Description*
81741B	Proportional control, 2/4 brake.



Genesis Brake Controller

"Intelligent" controller - The Genesis lets you apply full power in emergency stopping situations. The three-axis accelerometer technology automatically levels and senses the rate of deceleration. For 2, 4, 6 or 8 electric brakes, adjustable minimum power. Lifetime warranty.

Part#	*Description:*
81790	With U-bracket mount.



Air Actuated Brake Controller

The air actuated electric trailer brake controller provides smooth brake actuation. The electric brakes on the trailer operates off the air brake system of the tow vehicle. When the brake pedal is depressed, the application of the electric trailer brakes is proportional to the vehicle's brake pedal pressure. For 12 volt negative ground vehicles only. Features mounting bracket and indicator light.

- Operates 2, 4 or 6 electric trailer brakes. Can provide 18-amp output.
- Automatic or manual operation of the trailer electric brakes
- Red indicator light shows braking system intensity and proper function
- Compact case design with black textured surface
- Mounting bracket and screws included for easy installation
- One year limited warranty

Part#	*Description:*
100400-B	Air actuated electric trailer brake controller.



Hayes WIRING HARNESSES

Quick-Connect™ / Vehicle Reference Chart

Make/ Model	Year	Position	Part#
Buick			
Enclave	08-13	BP1	**81789HBC**
Cadillac			
Escalade all, including EXT	02	BP1	**81781HBC**
Escalade all, including EXT & ESV	03-06	BP1	**81780HBC**
Chevrolet			
Avalanche	02	BP1	**81781HBC**
Avalanche	03-06	BP1	**81780HBC**
Pickup, Silverado	99-02	BP1	**81781HBC**
Pickup, Silverado	03-06	BP1	**81780HBC**
Pickup, Silverado Classic Only	07	BP1	**81780HBC**
Suburban	03-06	BP1	**81780HBC**
Suburban new body style	00-02	BP1	**81781HBC**
Tahoe	03-06	BP1	**81780HBC**
Tahoe new body style	00-02	BP1	**81781HBC**
Traverse	09-12	BP1	**81789HBC**
Chrysler			
Aspen with factory tow package	07-09	BP2	**81782HBC**
Dodge			
Dakota Pickup with factory tow package	97-10	BP2	**81782HBC**
Durango with factory tow package	98-09	BP2	**81782HBC**
Pickup, Ram full size, 1500 only, all models	95-09	BP2	**81782HBC**
Pickup, Ram full size, 2500 only, all models	95-09	BP2	**81782HBC**
Pickup, Ram full size, 3500 only, all models	95-09	BP2	**81782HBC**
Pickup, Ram full size, 1500 only, all models	10-12	BP2	**81795HBC**
Pickup, Ram full size, 2500 only, all models	10-12	BP2	**81795HBC**
Pickup, Ram full size, 3500 only, all models	10-12	BP2	**81795HBC**
Durango / Jeep Cherokee	11-12	BP2	**81796HBC**
Ford			
Bronco full size	94-96	BP3	**81783HBC**
Econoline van, full size	92-08	BP3	**81783HBC**
Econoline van, full size	09-13	BP7	**81788HBC**
Excursion	00-05	BP3	**81783HBC**
Expedition	97-13	BP3	**81783HBC**

Make/ Model	Year	Position	Part#
Ford			
Explorer with factory tow package	02-13	BP6	**81783HBC**
F-150	94-96	BP3	**81783HBC**
F-150 Flareside (New body style)	04-08	BP3	**81783HBC**
F-150 Flareside (New body style)	09-13	BP3	**81794HBC**
F-150 Flareside (New body style)	04-08	BP3	**81783HBC**
F-150 Flareside (New body style)	09-13	BP3	**81794HBC**
F-150 Light Duty Flareside	97-03	BP3	**81783HBC**
F-150 Light Duty Styleside	97-03	BP3	**81783HBC**
F-150 Light Duty Heritage Flareside (Old body style)	04	BP3	**81783HBC**
F-150 Light Duty Heritage Styleside (Old body style)	04	BP3	**81783HBC**
F-150 SuperCrew (New body style)	04-08	BP3	**81783HBC**
F-150 SuperCrew (New body style) w/5.5 & 6.5 ft. beds	09-13	BP3	**81794HBC**
F-250	94-96	BP3	**81783HBC**
F-250 Heavy Duty	97	BP3	**81783HBC**
F-250 Light Duty Styleside	97-99	BP3	**81783HBC**
F-250 Super Duty	99-04	BP3	**81783HBC**
F-250 Super Duty	05-07	BP5	**81784HBC**
F-250 Super Duty	08-13	BP3	**81788HBC**
F-350	94-96	BP3	**81783HBC**
F-350 Heavy Duty	97	BP3	**81783HBC**
F-350 Super Duty	99-04	BP3	**81783HBC**
F-350 Super Duty	05-07	BP5	**81784HBC**
F-350 Super Duty	08-13	BP3	**81788-HBC**
F-350 Super Duty Cab & Chassis	05-07	BP5	**81784HBC**
F-350 Super Duty Cab & Chassis	08-13	BP3	**81788HBC**
F-450 Super Duty	08-13	BP3	**81788HBC**
F-450 Super Duty Cab & Chassis	99-04	BP3	**81783HBC**
F-450 Super Duty Cab & Chassis	05-07	BP5	**81784HBC**
F-450 Super Duty Cab & Chassis	08-13	BP3	**81788HBC**

Cont. next page

WIRING HARNESSES

Quick-Connect™ / Vehicle Reference Chart - Continued

Make/ Model	Year	Position	Part#
Ford			
F-550 Super Duty Cab & Chassis	99-04	BP3	**81783HBC**
F-550 Super Duty Cab & Chassis	05-07	BP5	**81784HBC**
F-550 Super Duty Cab & Chassis	08-13	BP3	**81788HBC**
Flex, with factory tow package	09-13	BP2	**81783HBC**
Windstar, with factory tow package	95-03	BP3	**81783HBC**
GMC			
Pickup, Sierra	99-02	BP1	**81781HBC**
Pickup, Sierra	03-06	BP1	**81780HBC**
Pickup, Sierra Classic only	07	BP1	**81780HBC**
Yukon	03-06	BP1	**81780HBC**
Yukon (New body style) with amber turn signals	00-02	BP1	**81781HBC**
Yukon Denali	03-06	BP1	**81780HBC**
Yukon Denali (New body style) with amber turn signals	01-02	BP1	**81781HBC**
Yukon XL	00-02	BP1	**81781HBC**
Yukon XL	03-06	BP1	**81780HBC**
Yukon XL Denali	01-02	BP1	**81781HBC**
Yukon XL Denali	03-06	BP1	**81780HBC**
Honda			
Pilot, with factory tow package	09-13	BP1	**81787HBC**
Ridgeline, with factory tow package	06-13	BP1	**81787HBC**
Hummer			
H2	03-07	BP1	**81780HBC**
H2 SUT	05-07	BP1	**81780HBC**

Make/ Model	Year	Position	Part#
Infiniti			
QX56	04-13	BP1	**81786HBC**
Land Rover			
LR3	05-09	BP3	**81783HBC**
LR4	10	BP3	**81783-HBC**
Range Rover Inc. Sport	05-13	BP3	**81783HBC**
Lexus			
GX470	03-13	BP3	**81785HBC**
LX470	03-07	BP3	**81785HBC**
LX570	08-13	BP3	**81785HBC**
Lincoln			
Mark LT	06-08	BP3	**81783HBC**
MKT, with factory tow package	10	BP1	**81783HBC**
Navigator	98-10	BP3	**81783HBC**
Mercury			
Mountaineer with factory tow package	02-13	BP6	**81783HBC**
Nissan			
Armada	04-13	BP1	**81786HBC**
Frontier Pickup	05-13	BP3	**81786HBC**
Pathfinder	05-13	BP3	**81786HBC**
Titan Pickup	04-13	BP1	**81786HBC**
Toyota			
4-Runner	03-09	BP4	**81785HBC**
LandCruiser	03-13	BP3	**81785HBC**
Sequoia	03-13	BP4	**81785HBC**
Tacoma Pickup	07-13	BP4	**81785HBC**
Tundra	03-13	BP4	**81785HBC**

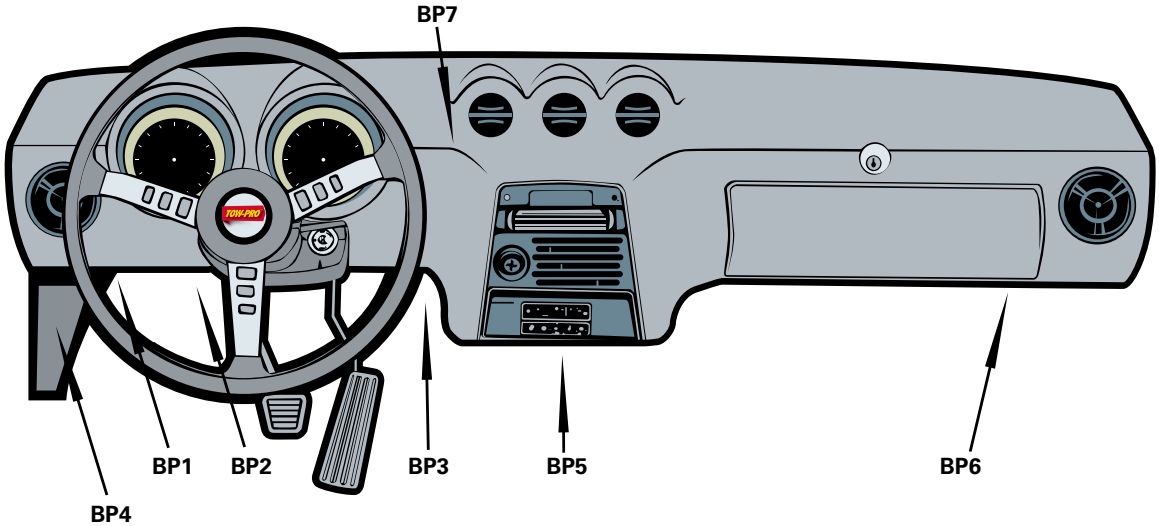

Position Legend

BP-1 Under or behind dash, to the left or right of the emergency brake pedal.
BP-2 Under or behind dash to the left of the steering column and brake pedal.
BP-3 Under or behind dash to the right of the steering column and brake pedal.
BP-4 Kick panel area, on the Driver's side.
BP-5 Under or behind dash, behind the center console.
BP-6 Under or behind dash on the passenger side, near glovebox.
BP-7 Centered behind dash between the steering column and the radio.

WIRING HARNESSES
Quik-ConnectTM OEM

Part#	*Description*
81780HBC	For GM, 2003-2006
81782HBC	For Dodge / Chrysler, 1995 - 2010
81783HBC	For Ford, 1994 - current
81785HBC	For Toyota & Lexus, 2003 - current
81786HBC	For Nissan, 2004 - current
81788HBC	For Ford HD, 2008 - current
81789HBC	HBCC Universal - Buick, Chev, 2008 - current
81794HBC	For Ford F-150 Flareside, 2009 - current


81780HBC


81782HBC


81785HBC


81786HBC


81788HBC


81789HBC

POWER JACK



- 3500 lb of lifting power!
- Tracks 10" in 60 seconds
- 12 volt DC powered with manual crank over-ride
- Allows quick break-away from coupler
- Water resistant enclosed motor
- Auto shut-off
- Low noise level during operation
- Fits 2-1/4" mounting holes
- Full 18" stroke
- Durable black powder coated finish
- Hardened steel gears
- LED light, easy night time hookups
- Oversize 5-1/2" diameter foot pad
- Weather sealed switch
- Built-in level
- Black plastic cover
- Outer tube diameter 2-1/4"
- Power cord length: 6' of #10 gauge wire

Part#	*Vertical Load*	*Support Capacity*	*Retracted Height*	*Lift*	*Extended Height*
52703	3,500 lb	5,250 lb	31-3/8"	18"	49-3/8"

"SWING-WAY" JACKS WITH CASTER WHEELS



Black powder coated finish. Perfect for use on tow trailers of various coupler heights. Heavy duty swivel mechanism swings and locks jack to transport position. Pull-type locking pin secures jack intoload-bearing position. Supplied with bolt reinforced caster and mounting bracket. Fits tongues up to 3" x 5".

Part#	*Support Capacity*	*Maximum Lift Capacity*	*Caster Wheel*	*Lift*	*Bracket Height*	*Retracted Height*	*Extended Height*
11466	1,600 lb	1,200 lb	6"	10"	12-3/4"	23-1/4"	33-1/4"
11477	2,000 lb	1,500 lb	8"	10"	12-3/4"	25-1/2"	35-1/2

SIDE WIND IMPLEMENT JACK WITH CASTER WHEELS



Weld on bracket. Black enamel finish. Poly caster wheel.

Part#	*Support Capacity*	*Maximum Lift Capacity*	*Caster Wheel*	*Lift*	*Bracket Height*	*Retracted Height*	*Extended Height*
78055	2,000 lb	1,200 lb	6"	15"	16-1/4"	23-1/4"	38-1/4"
No Caster	6,000 lb	5,000 lb					

Part# 78055-1
Replacement wheel for **Part# 78055**

All specifications for jacks are in accordance with the ASABE S 485 standards



A-FRAME JACKS

Heavy duty round tube with slotted universal-fit triangular bracket for easy bolt mounting or welding to A-Frametype trailer couplers. Supplied with detachable 6" reinforced poly-carbonate caster. 3-bolt bracket type.Mounting bolts included. Black enamel finish. Poly caster wheels.



Top Wind With Wheel

Part#	Support Capacity	Maximum Lift Capacity	Caster Wheel	Lift	Bracket Height	Retracted Height	Extended Height	Handle
11463	2,000 lb	1,200 lb	6"	15"	8-1/2"	20"	35"	Knob
11465	2,000 lb	1,200 lb	6"	15"	8"	20"	35	Grip
No Caster	6,000 lb	5,000 lb						



Side Wind With Wheel

Part#	Support Capacity	Maximum Lift Capacity	Caster Wheel	Lift	Bracket Height	Retracted Height	Extended Height
11467	2,000 lb	1,200 lb	6"	15"	9-1/2"	23-1/2"	38-1/2"
No Caster	2,800 lb	2,000 lb					



Top Wind Without Base or Wheel

Part#	Support Capacity	Maximum Lift Capacity	Lift	Bracket Height	Retracted Height	Extended Height
11492	6,000 lb	5,000 lb	15"	8-1/2"	20"	35"
11493	6,000 lb	5,000 lb	15"	10"	21"	36"
11492-1			Base for 11492 & 11493			



Side Wind Without Wheel

Part#	Support Capacity	Maximum Lift Capacity	Lift	Bracket Height	Retracted Height	Extended Height
11484	2,800 lb	2,000 lb	15"	9"	24"	39"



Square Tube A-Frame Jack

Outer tube: 57mm x 50mm. Base: 96mm x 196mm. Weight: 9.2 kg.

Part#	Support Capacity	Maximum Lift Capacity	Type	Travel	Bracket Height	Retracted Height	Extended Height
11486	6,500 lb	5,000 lb	Side Wind	15" + 13"	7-1/2"	24-1/2"	37-1/2"

ROUND TUBE IMPLEMENT JACKS

Robust internal gear mechanism and heavy duty rolled threads for smooth operation and dependability. 4-position mounting tube, lock-pin and handle. Black enamel painted finish.

Top Wind Tube Mount

Part#	Support Capacity	Maximum Lift Capacity	Lift	Bracket Height	Bracket Type	Retracted Height	Extended Height
11468	6,500 lb	5,000 lb	10"	10"	Pipe	15"	25"
11469	6,500 lb	5,000 lb	15"	15"	Pipe	20-1/4"	35-1/4"
11485	2,800 lb	2,000 lb	10"	10"	Pipe	15"	25"
11497	2,800 lb	2,000 lb	15"	15"	Pipe	20-1/4"	35-1/4"
11498	8,400 lb	7,000 lb	10"	10"	Pipe	16"	26"
11511	8,400 lb	7,000 lb	15"	15"	Pipe	20-1/4"	35-1/4"



Top Wind Swivel Bracket Mount

Part#	Support Capacity	Maximum Lift Capacity	Lift	Bracket Height	Bracket Type	Retracted Height	Extended Height
11470	2,800 lb	2,000 lb	10"	8-1/2"	Flange	15"	25"
11471	2,800 lb	2,000 lb	15"	13-1/4"	Flange	20"	35"



Side Wind Tube Mount (7-1/2" x 4" Base Plate)

Part#	Support Capacity	Maximum Lift Capacity	Lift	Bracket Height	Bracket Type	Retracted Height	Extended Height
11472	6,500 lb.	5,000 lb	15"	14"	Pipe	22"	37"
11473	6,500 lb	5,000 lb	10"	9"	Pipe	16-1/2"	26-1/2"
11512	2,800 lb	2,000 lb	10"	9"	Pipe	16-1/2"	26-1/2"



Side Wind Tube Mount (8" x 6" Base Plate)

Part#	Support Capacity	Maximum Lift Capacity	Lift	Bracket Height	Bracket Type	Retracted Height	Extended Height
11474	8,400 lb	7,000 lb	10"	9"	Pipe	17"	27"
11475	8,400 lb	7,000 lb	15"	14-1/4"	Pipe	22-1/2"	37-1/2"
11479	6,500 lb	5,000 lb	15"	15"	Pipe	22-1/2"	37-1/2"



SQUARE TUBE IMPLEMENT JACKS

Robust internal gear mechanism & heavy duty rolled threads for smooth operation.
Equipped with removable cover, grease fittings,4-position mounting tube and lock-pin.
Black enamel painted finish.



Top Wind Tube Mount

Part#	Support Capacity	Maximum Lift Capacity	Lift	Bracket Height	Bracket Type	Retracted Height	Extended Height
11520	2,800 lb	2,000 lb	10"	10"	Pipe	19"	29"
11252	2,800 lb	2,000 lb	15"	10"	Pipe	23"	38"
11526	2,800 lb	2,000 lb	15"	15"	Pipe	21"	36"
11530	6,000 lb	5,000 lb	10"	11"	Pipe	19"	29"
11535	6,000 lb	5,000 lb	15"	15-3/4"	Pipe	22"	37



Side Wind Tube Mount

Part#	Support Capacity	Maximum Lift Capacity	Lift	Bracket Height	Bracket Type	Retracted Height	Extended Height
11510	2,800 lb	2,000 lb	10"	9"	Pipe	19-1/2"	29-1/2"
11515	2,800 lb	2,000 lb	15"	15"	Pipe	23-1/2"	38-1/2"
11540	6,500 lb	6,000 lb	10"	9"	Pipe	17"	27"



Square Tube Trailer Jack

Heavy duty 2-1/4" square tube "weld-on" construction designed for reliability and durability.
Features grease fitting for lubrication of mechanism. Black enamel painted finish.

Part#	Support Capacity	Maximum Lift Capacity	Lift	Type	Retracted Height	Extended Height
11480	6,500 lb	5,000 lb	15"	Top Wind	22"	37"



Side Wind Tube Mount "Drop-leg" Jack

Robust 2-1/4" square tube. Drop leg adjusts 15" in addition to lift.
Features grease fitting for lubrication of mechanism. Black enamel painted finish.

Part#	Support Capacity	Maximum Lift Capacity	Type	Lift	Total Travel	Retracted Height	Extended Height
11545	6,500 lb	6,000 lb	Side Wind	16"+15"	31"	24-1/2"	50-1/2"



Square Tube "Drop Legs" Jack

Robust 2-1/2" square tube "weld-on" construction. Drop leg adjusts 13" in addition to lift.
Features grease fitting for lubrication of mechanism. Black enamel painted finish.

Part#	Support Capacity	Maximum Lift Capacity	Type	Lift	Total Travel	Retracted Height	Extended Height
11487	8,000 lb	7,000 lb	Top Wind	15" + 13"	28"	22"	50"
11488	8,000 lb	7,000 lb	Side Wind	15" + 13"	28"	24-1/2"	52-1/2"

Square Tube "Simol" Type Jack

Heavy 3" square tube construction. 8-1/2" handle length. Round base plate is 8-1/2" in diameter. Weighs 34 lb



Part#	Support Capacity	Maximum Lift Capacity	Type	Bracket Height	Total Travel	Retracted Height	Extended Height
11547	9,000 lb	8,000 lb	Side Wind	11"	12.2"	24"	35"

Square Tube "Drop Legs" Jacks - Heavy Duty

Heavy duty 4" square tube "weld-on" construction. Drop leg has 5 position holes and adjusts 13" in addition to lift. Features grease fittings for lubrication of mechanism. Black finish.



Part#	Support Capacity	Maximum Lift Capacity	Type	Lift	Total Travel	Drop Leg Pin Location	Retracted Height	Extended Height
11490	12,000 lb	10,000 lb	Side Wind	12-1/2"	25-1/2"	Side	28-1/2"	54"
11495	12,000 lb	10,000 lb	Top Wind	12-1/2"	25-1/2"	--	23-1/2"	49"

Square Tube Jack - Heavy Duty

Heavy duty 4" square tube "weld-on" construction. Features grease fittings for lubrication of mechanism. Black finish. No drop leg.



Part#	Support Capacity	Maximum Lift Capacity	Type	Lift	Retracted Height	Extended Height
11494	12,000 lb	10,000 lb	Side Wind	12-1/2"	28"	40-1/2"

Levelling Scissor Jacks

Used for stabilizing and levelling 5th wheels and travel trailers. Sturdy steel construction. Designed for today's larger and heavier units. Black finish. Permanently mounted and conveniently concealed when not in use.Easy to install. Comes with wrench.



Part#	Support Capacity	Maximum Lift Capacity
11890	2,500 lb	4" to 24"
11891	5,000 lb	4" to 24"
11893	5,000 lb	5" to 30"

Stabilizer Jack

Used for stabilizing travel trailers, camper trailers and boat trailers. 4" x 3-3/8" base plate.



Part#	Lift Capacity	Retracted Height	Extended Height
11895	1,000 lb	11.5"	18"

JACK PARTS AND ACCESSORIES



Jack Replacement Parts And Accessories

Part#	Description
11477-1	Plastic cap - Fits Jack #11477
11488-1	Replacement cap - Fits Jack #11488
11491	Side Wind Jack Handle - Fits Jack #11488
11500	Mounting Tube, External, Large - 2-1/2" Inside Diameter
11501	Mounting Tube, Internal, Small - 2" Outside Diameter
11513	Weld-On Mounting Bracket
11502	Top Wind Handle
11505	Side Wind Handle
11509	Bushing for Jack Handle
66469	Quick Pin for Implement Jacks - 5/8" Pin Diameter, 3-1/8" Usable Length



Fifth Wheel King Pin Stabalizer

Stabilizes motion of unhitched trailer or RV. Threaded hitch cap allows for height adjustment. Includes chain with inserts. Folds for storage. Durable steel construction.
King Pin height adjusts from 35" to 55".

Part#	Support Capacity	Footplate Dimensions	Weight
11794	5,000 lb	5" x 5-1/2"	23 lb



Adjusts from 35" to 55"

Trailer Wheels - High Speed

Eight-spoke rim, powder-coated for increased durability and long lasting finish. Yellow River Tires feature double steel belting and full nylon plies for increased strength and product life.



80124

Part#	Wheel Size	Tire Size	Bolt Pattern	Pilot Diameter	Capacity	Load Range
80120	12" x 4"	4.8" x 12"	4	2.83"	585 lb	C
80124	12" x 4"	5.3" x 12"	5	2.83"	1,047 lb	C
80128	13" x 4-1/2"	ST175/80 D13	5	3.19"	1,477 lb	D
80130	14" x 5-1/2"	ST205/75 D14	5	3.19"	1,764 lb	C
80132	15" x 5 -1/2"	ST205/75 D15	5	3.19"	1820 lb	C

Wheel Locks

Adjustable slide-lock for wheels. Fits multiple tire sizes. Weather proof locks with 2 keys.

NEW



Part#	Description	Packaging
65088	Middle Duty. Fits 7" to 11" width tires	Double blister



Part#	Description	Packaging
65089	Heavy Duty. Fits 7" to 11" width tires	Colour box



Part#	Description	Packaging
65090	Super Heavy duty. Fits 13" to 16" Rims. Fits tires up to 28".Diameter X 9" width	Colour box

Wheel Chocks

Rubber wheel chock for trailers, cars or other small vehecles. Non-slip surface provides superior tracktion.



11984 **11985**

Part#	Size
11984	7-1/2" x 6" x 3-3/4"
11985	10-5/8" x 7" x 4-1/2"

Made from rubber compound with reinforced nylon fiber. Ideal for trailers and heavy loaded vehicles. Eyebolt for easy handling.



Part#	Size
11986	8" x 6" x 10"

Yellow plastic wheel chock. Comes packaged in colour box. 2 wheel chocks per box.



Part#	Size
11988	8" x 5" x 4-1/4"

Mud Flaps

Sold separately. Each made of heavy rubber.

NEW



Part#	Size	Thickness	Mounting Head
11981	24" x 24"	1/4"	5/16"
11982	24" x 30"	1/4"	5/16"
11991	24" x 24"	3/8"	7/16"
11992	24" x 30"	7/16"	7/16"
11993	24" x 36"	7/16"	7/16"

DYNALINE

Better products for all.

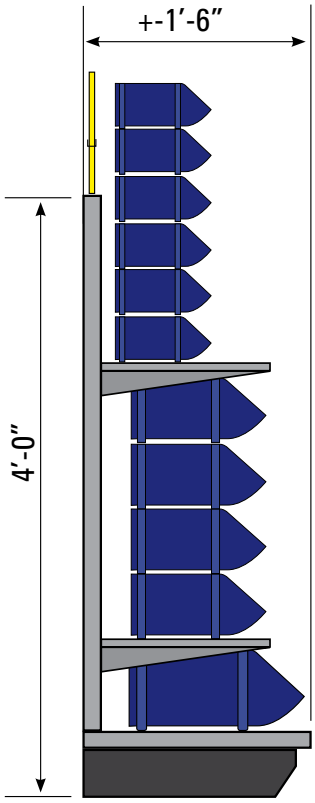

SIDE VIEW

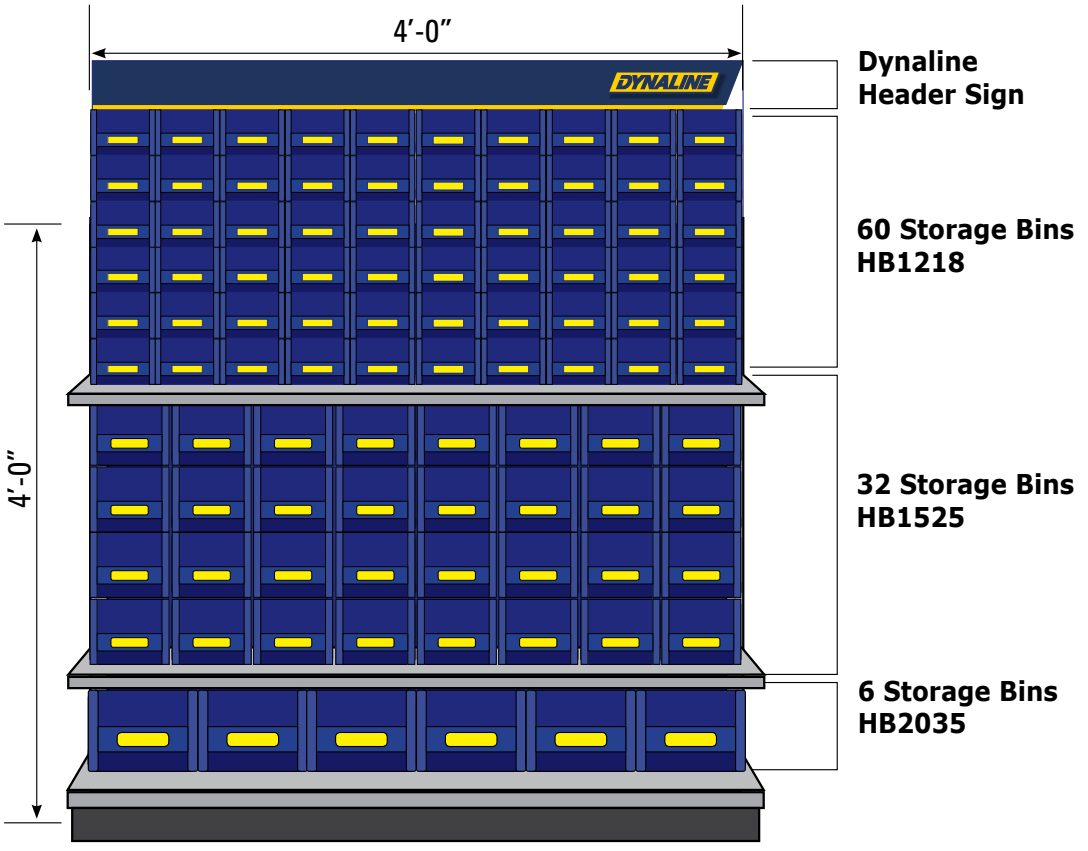

FRONT VIEW

Storage Bin Plan-O-Gram

- Storage Bins to accommodate bulk items
- Supplied with stacking pegs & labels
- Custom Plan-O-Gram with header



Caster Wheels Plan-O-Gram